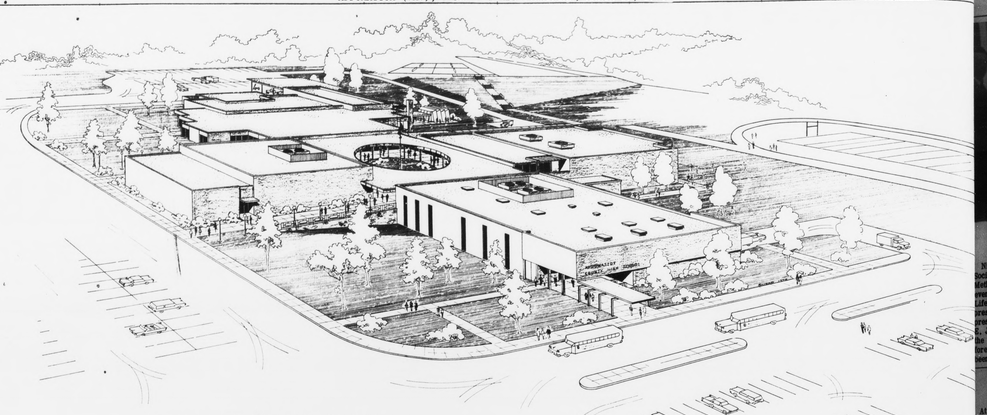

Construction Drawings Authorized For New High School

The architect's rendering of the proposed Appomattox County High School has been approved by the School Board. The building, consisting of four wings centered around a concourse, provides for a comprehensive high school program, adult educational programs, and adult community activities.

The two-story wing, extending toward the bottom of the picture, houses the library, general classrooms, laboratories, cafeteria, and administrative offices.

The wing extending toward the left of the picture is a 750 seat auditorium with adequate stage facilities for plays and musical productions.

The wing extending toward the right of the picture is a gymnasium seating approximately 1,320 spectators, locker rooms, music room, and art laboratory.

The wing extending toward the top of the picture is the vocational building with facilities to offer business education, distributive education, home economics, agriculture, masonry, power mechanics, drafting, and electricity - electronics.

Funds have been authorized by the Board of Supervisors for completion of construction drawings, and architects are proceeding with work on these drawings. No date has been established for letting bids. Such date will be determined by availability of funds, completion of the drawings, and approval of these drawings by the State Board of Education.

APPOMATTOX MOTOR CO.

HONESTY and COURTESY ARE STILL IN STYLE

Phone 352-2582 DEALER NO. 3229

CHEVROLETS

1968 CHEVILLE
MALIBU – 2 Door Hard Top–327 V-8 Standard Shift– $2095.00

1967 CHEVELLE
MALIBU – 2 Door Hard Top –V-8 –Automatic– $1895.00

1966 IMPALA
4 Door Sedan –V-8 –Automatic –Air Condition –Very Clean– $1595.00

1965 IMPALA
SUPER SPORT –2 Door Hard Top –V-8 –Automatic– Bucket Seats –Air Conditioned– $1295.00

1965 IMPALA
2 Door Hard Top –327 V-8 –Standard Shift.– $1195.00

1965 CORVAIR
2 Door Hard Top –MONZA – 4 Speed $595.00

1968 CHEVY II
4 Door NOVA – 6 Cylinder Standard –Only 25,000 Miles – WARRANTY – $1595.00

1963 IMPALA
2 Door Hard Top –V-8 –Automatic– $695.00

1963 IMPALA
2 Door Hard Top –409 – 4 Speed $795.00

1962 CHEVROLET
IMPALA – 4 Door Hard Top–V-8–Automatic–Air Conditioned–Needs Rings– $395.00

1967 MERCURY
COUGER –V-8 –Automatic –Power Steering –Vinyl Top – Clean– $1895.00

"Special"
1969 SUBURBAN
2 Door - Only 2,500 Miles $750.00

FORDS

1968 GALAXIE
500 – 4 Door Hard Top–390 V-8–Automatic Air –Conditioned $2195.00

1968 CUSTOM
500 –4 Door 302 –V-8 Automatic –Air Conditioned– $1795.00

1966 CUSTOM
4 Door –V-8–Automatic –Air Conditioned– $1095.00

1966 FAIRLANE
500 –2 Door Hard Top - 390 V-8 – Standard Shift– $1295.00

1964 FALCON
WAGON –V-8 –Automatic– $695.00

1962 GALAXIE
4 Door –V-8–Automatic– $395.00

TRUCKS

1966 FORD
1/2 Ton Pickup – 6 Cylinder –Standard Shift –Local Owner– $1395.00

1963 FORD
1/2 Ton Pickup – 6 Cylinder –Standard Shift– $695.00

1958 DODGE
1/2 Ton Pickup – 6 Cylinder –3 Speed–Looks Like Japanese Hearse – $295.00

1967 HONDA
160 Motorcycle $395.00

PLYMOUTH

1968 FURY III
4 Door Hard Top –V-8 –Automatic –Air Condtioned –B

1968 FURY III
4 Door Hard Top –V-8 –Automatic –Air Conditoned –

1965 FURY II
4 Door –V-8 –Automatic–Power Steering –Clean–

1965 DODGE
DART – 2 Door –6 Cylinder –Automatic–

PONTIACS

1968 LEMANS
2 Door Hard Top –V-8 –Automatic –Power Steering –
Brakes –AM/FM Radio–Tilt Steering Wheel–Air Condi

1968 CATALINA
2 Door Hard Top –V-8 –Automatic –Power Steering–
Air Conditioned –

1964 LEMANS
2 Door V-8 –Automatic –Bucket Seats–

1966 CADILLAC
Sed DEVILLE – 4 Door –Hard Top V-8–Automatic –C
Control –Air/Conditioned –All Power

1962 CADILLAC
Sedan –DEVILLE – 4 Door Hard Top –V-8 –Automatic
Power –Air Conditioned–

1965 OPEL
Wagon –4 Speed

1963 STUDEBAKER
HAWK G.T. –V-8 –Automatic –One Owner –COLLECT
ITEM –

Nine Life Memberships Given

Nine members of the Guild and the Women's Society of Christian Service of Trinity United Methodist Church, were honored Thursday evening March 12, with the presentation of Life Membership pins, presented by WSCS president, Mrs. R. B. Martin with certificates presented by the minister, the Reverend T. E. Jackson. Each Life Membership given by the society includes a gift of $25.00 given to foreign missions. The sum of $225 given has been added to the $1,065 already included in Trinity WSCS's budget for foreign missions. Mrs. O. W. Martin, Sr. conducted the devotional service Thursday. (From left): Rev. T. E. Jackson, Mrs. Louise Phelps, Mrs. Nannie Martin, Mrs. Leslia Martin, Mrs. Katie Martin, Mrs. Mable Harse, Mrs. Virginia Drinkard, Mrs. Alise Drinkard, Mrs. Frances Bethel and the president, Mrs. Martin. (Not shown: Mrs. Margaret Martin). A social hour followed the presentation.

PAMPLIN

At the regular meeting of the Pamplin Chapter No. 58, Order of the Eastern Star, the following officers were elected for the coming year: Worthy Matron, Frances S. Morton; Worthy Patron, James A. Williams; Associate Matron, Frances Williams; Associate Patron, Edward Ranson; Secretary, Helen Inge; Treasurer, Christine H. Ranson, Conductress, Louise Roach; Associate Conductress, Wendy Richardson; Chaplain, Florence Ranson, Marshall Cleo Williams; Organist, Kathrine Cunningham; Adah, Aileen Carter; Ruth, Maggie Blackburn; Esther, Ruby Farrish; Martha, Ruth Patterson; Electa, Virginia Vaughan; Warder, Ada Lucado; Sentinel, Guy Woodall. The officers will be installed March 20th at 8 o'clock.

Mr. and Mrs. George Bray of Lynchburg visited Mrs. Maggie Moore Sunday afternoon.

Mr. William Elam continues at Medical College Hospital in Richmond.

Mr. and Mrs. Bob Harris were in their home on 460 and we welcome them to our community.

Robert S. Harris is recovering out after a severe case of measles.

Mrs. Margaret Marshall spent in the home of Mr. and Mrs. Thomas Caldwell Sunday.

Misses Karen Smith, Donna Smith, Pat Hudson, Zandra Crain and Randy Williams attended the Beta Convention at Roanoke Hotel this week end.

Mr. and Mrs. Harold Southall of Norfolk visited Miss Ora B. Williams for the week end.

Guests of Mrs. Annie Fore Sunday were Mr. and Mrs. Clarence Ramsey of Lynchburg, Mr. and Mrs. Clifford Ramsey and children of Danville, Va. and Mrs. Willie Ramsey.

Mrs. Martin's 4-H

Mrs. R. Martin's 4-H Club met on Tuesday, Marth 5th, President Donald Guill called the meeting to order, meeting was turned over to Mrs. Smith. He showed a film on camping. The meeting then adjourned.

Bud Elder
Reporter

Hear 'Bach To Beatles' April 4

When Stan Kingma brings his 65- voice Tech Varsity Glee Club here to entertain at the Appomattox County High School Gymnasium on April 4, only one thing will be certain: it will be enjoyable evening of music.

What will they sing? They will sing whatever the audience seems to enjoy. The program will not be announced in advance because neither the singers nor the director knows what will be programmed until the show is in progress.

If you would like to take part in the conversation with the Varsity Glee Club Saturday evening, April 4, tickets are available at Revco Drug Store and Appomattox Drug Store and all Lion Club Members and are on sale for $2.00. The concert is sponsored by the Appomattox Lions Club and will be held in the Appomattox High School Gym.

The responsibilities of the Boy Scout way mould a boy's character in the direction of good citizenship, benefiting both the boy and his community. We urge everyone to support the Scouts, always.

YOU CAN'T GET "NEW MODELS" IN EYES

For COMPLETE Eye Care CONSULT YOUR Eye Physician THEN SEE YOUR Guild Optician

G. J. JEFFERSON INC.
Lynchburg Mall Alms Arts Bldg.
Lynchburg Shopping Center Road
LICENSED OPTICIANS

STONEWALL

His countenance was like lightening and his rainment white as snow. Matt. 28:3

Mr. and Mrs. Billy Carson of Culpepper spent the week end with his parents, Mr. and Mrs. C. E. Carson.

Mrs. Don Jennings, Robin and Cindy and Mrs. L. R. Lipscomb spent Wednesday with Mr. and Mrs. I. B. Wheeler.

We wish to remember the family of Mr. Melvin Moore who went to his reward Sunday afternoon. Truly a fine Christian man has gone on.

Mr. Parks Jennings is doing fine after having a pace maker put in. We are hoping he will soon be able to come home.

Mrs. Bill Stratton and baby Mrs. Fay LeGrand were dinner guests of Mr. and Mrs. B. D. Stratton Sunday.

Mr. and Mrs. Wallace Bondurant, Richard and Clyde went to Charlottesville Sunday to visit Mr. and Mrs. Claude Trent and girls.

Mr. and Mrs. Bob Harris of Pamplin were dinner guests Saturday of Mr. and Mrs. Jack Caldwell.

Sunday visitors of Mr. and Mrs. I. B. Wheeler were Mr. and Mrs. Ben Wheeler, David and Tommy, and Mr. and Mrs. Harold Jones and boys.

Word has been received that Mr. King Fracker passed away at his home in Colorado. He use to live in this community a number of years ago.

Mrs. Elsie Thornhill is home for the summer. So glad to see her at Church Sunday.

Mr. and Mrs. Tom Christian of Covington visited his sister, Mrs. Parks Jennings last week also Mrs. Christian brothers, Eugene and Carey Carson and family.

ROCKS

March 16 – It was quite cold here over the week end. Some snow flurries.

Mr. and Mrs. E. M. Almond of Lynchburg were visiting Mr. and Mrs. W. R. Moore a few days last week after returning from their trip to Florida.

Mr. Almond has been under the weather. He fell from an orange tree while in Florida, but was not hurt too much.

Mrs. Claudie Ranson has returned from Keysville to the home of her daughter, Mrs. C. M. Evans of Appomattox.

Mrs. Johnny Roach and Darrell of Appomattox were visiting her mother-in-law, Mrs. Robert Roach Wednesday.

Friends are glad to know Edward Burrell returned home from the hospital in Richmond Wednesday after an operation.

Barry Elder visited Steve Fleshman at Evergreen Sunday afternoon.

Lewis Dickerson has surgery in the doctor's office in Lynchburg, Wednesday. He will go back to the doctor today to have the stitches removed.

Mrs. Joe Almond and Timmy and Mrs. Clarence Richardson called to see Cassie Baldwin Tuesday afternoon.

Clarence Richardson was at home last week from work with a cold.

Mr. and Mrs. Spud Almond arrived Saturday from Miss. where they will spend a week with his parents and her parents before leaving for Vietnam. Mrs Almond will return home after Easter.

Frank Lee Elder will be home to spend a few days before Easter with his parents, Rev. and Mrs. W. H. Elder.

Easter Service at Rocks will be held at 9:00 a.m. Easter Sunday.

A covered dish supper at the Church on Wednesday night, March 25 at 6:30.

Friends are sorry to hear Holmsey Inge Jr was rushed to the hospital Sunday afternoon. A speedy recovery is wished him.

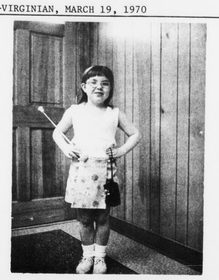

Born In 49th State

How many residents of Appomattox were born in Alaska? Here's one–Patricia Annette Thayer, born March 10, 1964 in the U S Air Force hospital to Betty Nash Thayer and Harris Thayer while Mr. Thayer served an eight year hitch in the Army. Patricia Annette is holding two of her favorite possessions, a baton and a camera. She is one of "Freda's Flashettes" (pupil of Freda Jones) and enjoys using her camera to 'snap' her friends. She has both grandparents and great-grandparents living who are happy to know about her accomplishments. H. B. Thompson, of Rustburg is her great-grandfather. Mrs. Anna Thayer, of Savannah, Georgia is her great-grandmother. Mr. and Mrs. Allen Nash, of Spout Spring are her great-grandparents also. Her grandparents are Mr. and Mrs. Hermon Nash, of Appomattox and Mr. and Mrs. H. K. Thayer, Sr. of Savannah, Georgia.

Rev. W. H. Elder brought a fine message Sunday morning.

BECKHAM

March 16 – Mrs. Hermon Moore was Sunday dinner guest of Mrs. Elizabeth Reynolds. She visited Mr. and Mrs. Willie R. Martin Sunday afternoon.

Mr. and Mrs. Winston Martin, Mrs. W. C. Story and Irene Story visited Mr. and Mrs. Hal Moore Saturday night.

Miss Judy Burge spent the week end with Miss Betty Moore and Miss Sandra Moore.

Mrs. Geraldine Moore, Debbie, Gwen Crystal Carter and Karen Carter were Sunday dinner guests of Mr. and Mrs. Gibbs Martin.

Mr. and Mrs. W. C. Story Tony and Irene visited Mrs. Whorley of Big Island Sunday.

Mrs. R. E. Mays spent the week end with Mrs. Mary Burge.

Mrs. Mary Burge, Paul Burge and Mrs. R. E. Mays accompanied by Mrs. E. C. Jennings and Mr. Henry Burge visited Mr. and Mrs. Joseph Mays of Forest Sunday afternoon.

Our deepest sympathy is extended to Mrs. Mary Burge in the death of her brother Mr. Melvin Moore.

Mr. Rufus Beverly and Mr. Howard Beverly of Mt. Hope, West Virginia and Mr. Elmo Rosser visited Mrs. R. E. Mays recently.

Mr. Hal Moore is a patient at Lynchburg General Hospital. We wish him a speedy recovery.

Mrs. Geraldine Moore, Debbie and Given visited Mr. and Mrs. Robert Morris, Ronnie, Carolyn Jo and Mrs. S. G. Martin Sunday afternoon. Ricky Burge was Sunday dinner guest in this home.

Mr. and Mrs. Alfred Moore and Timmy attended services at Thomas Road Baptist Church in Lynchburg Sunday morning.

JOHN P. TAYLOR
Phone - 352-7916
Home 352-7937
Appomattox, Va.
STATE FARM INSURANCE COMPANIES

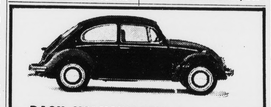

RASH VOLKSWAGEN, Inc.
2828 Candlers Mt. Rd.
LYNCHBURG, VIRGINIA
SALES – SERVICE – PARTS DL 360
AUTHORIZED DEALER

Chicken BARBEQUED EACH 99¢

VALLEYDALE Bacon LB. 69¢

Potatoes 10 lb. Bag 59¢

HOL SUM BREAD – 20 OZ. LOAF 29¢

Sliced Cheese 12 Oz. Pkg. Save 16¢ 59¢

Coming Soon - -
Gas - For Less!
BIG HORN MARKETS, INC.
Route 460 Concord, Virginia

What to Wear for SPRING

PARK 1 HOUR FREE WITH VALIDATED MEMBER STAMP

CONTEMPORARY
For a man who wants to dress with today's flair, we have a complete selection of contemporary styles. To create the coordinated look of today from top to sock, our expert staff will help and advise you. Let us make your shopping a pleasure, not a chore.

CONSERVATIVE
The Conservative classics, the time-proven, great-looking styles, are a part of every man's wardrobe. To complete that wardrobe, rely on us. We'll gladly help you make the right decisions about go-together slacks, jackets, shirts, socks, ties, shoes and outerwear.

Outfitters to Gentlemen and Gentlemen's Sons

webb whitaker
BANKAMERICARD
909 MAIN ST. Lynchburg, Virginio DIAL 847-7181

Lynchburg Federal
Offers
Top Interest For Top Earnings

6% 2 YEAR - $15,000.00 MINIMUM

5 3/4 % 1 YEAR - $1000.00 MINIMUM COMPOUNDED TO YIELD AN EFFECTIVE 5.92%

5 1/4 % 3 MONTHS - $100.00 MINIMUM COMPOUNDED TO YIELD 5.38% IF LEFT ONE YEAR

Lynchburg Federal
SAVINGS AND LOAN ASSOCIATION
SERVING YOU WITH SECURITY
• 415 Church Street ..... 845-4551 • Brookville — 7114 Timberlake Rd. 239-5210
• Miller Park — 1990 Fort Ave. ..... 845-6091 • Altavista — 813 Pittsylvania Ave. 369-5671
158 South Main St., Lexington
WE'LL GLADLY TRANSFER YOUR ACCOUNT FROM ANYWHERE